

- S.NO. NOTES:
1. THIS IS ONLY A PRELIMINARY DRG. ALL DIMENSIONS ARE IN MILLI-METRES.
  2. THIS DRG. HAS BEEN CONVERTED AS DETAILED DRG. VIDE S.E. PWD P & D CIRCLE MADRAS L.R.No. 224 M. P & D/M 342/87 DT. 2.3.88

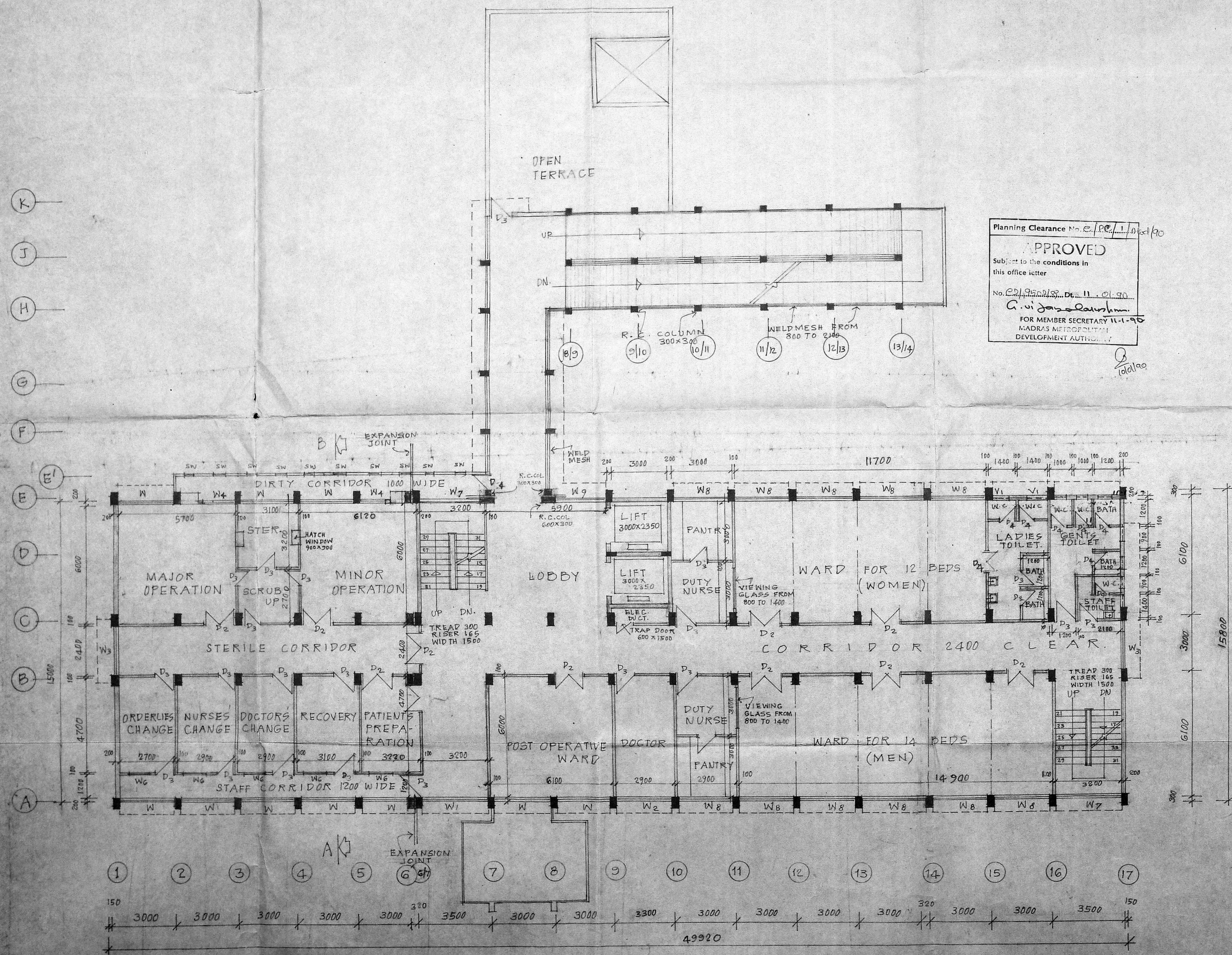

Planning Clearance No. E.P.C./11/10/190  
**APPROVED**  
 Subject to the conditions in this office letter  
 No. 221/95/213 Dt. 11.12.80  
*G. V. Jayaraman*  
 FOR MEMBER SECRETARY 11-1-86  
 MADRAS METROPOLITAN DEVELOPMENT AUTHORITY

FIRST FLOOR PLAN.

REVISED THE DRAWING VIDE SE PWD PLANNING & DESIGN CIRCLE MADRAS LETTER NO. P & D/C. 342/87 DT. 19.8.88

S.NO.	REVISION	SIGN	DATE

*Basu*  
 9.7.87  
 CHIEF ARCHITECT SENIOR ARCHITECT

ARCHITECT / ASST. ARCHITECT  
 OFFICE OF THE CHIEF ARCHITECT MADRAS.

SCALE 1:100 DATE 9.7.87

DEALT BY: V. Jothilingam JOB NO. DRG. NO.  
 CHECKED BY: 5268 2R

PROPOSED E.N.T. HOSPITAL AT MADRAS.

first floor plan.

*B. G. Srinivasan*  
 Executive Engineer, P.W.D.  
 Building Division III  
 Chopalak, Madras-600 005

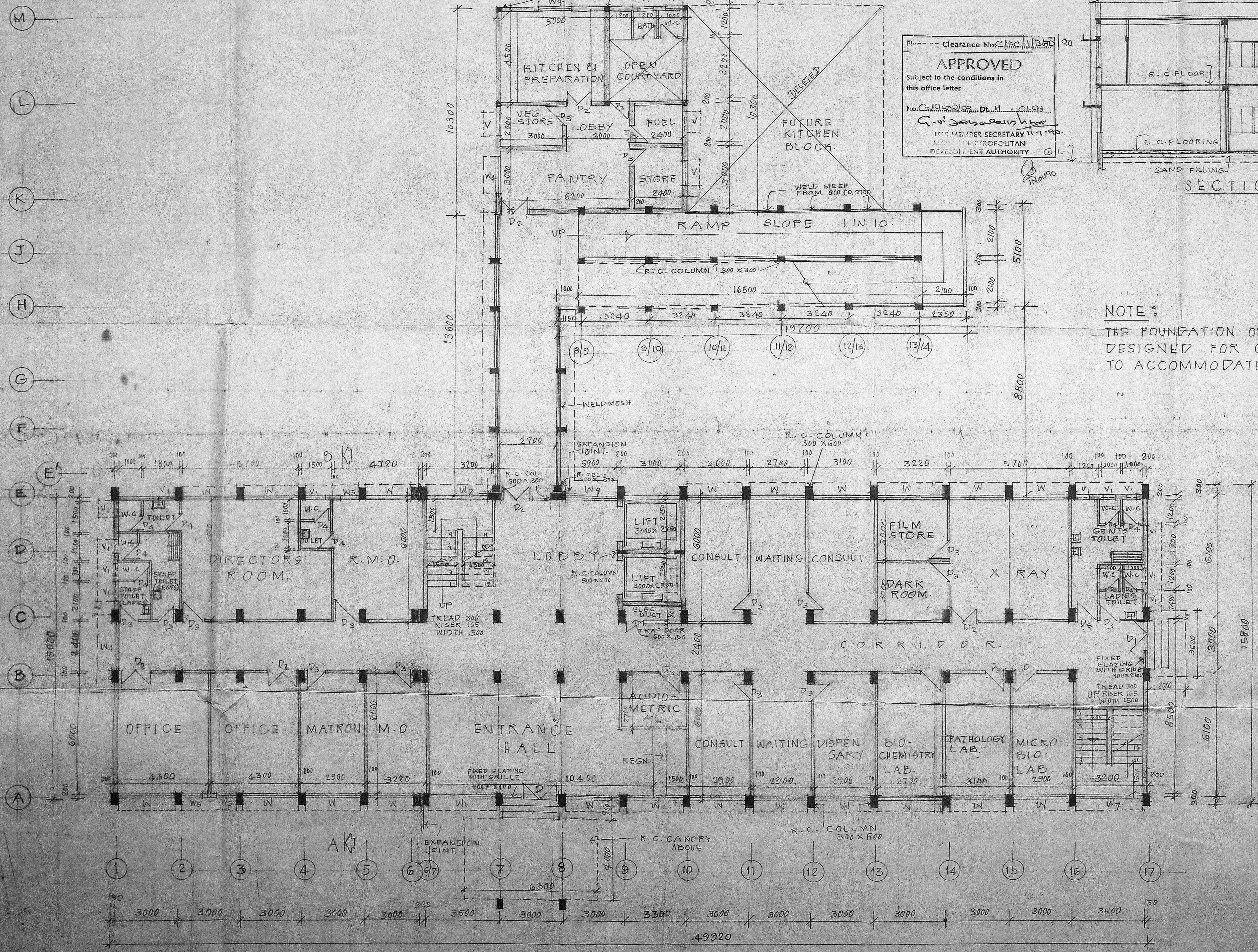

GROUND FLOOR PLAN.

FUTURE FOUR MORE FLOORS

Approved  
Subject to the conditions in this office letter  
FOR MEMBER SECRETARY  
MADRAS METROPOLITAN DEVELOPMENT AUTHORITY

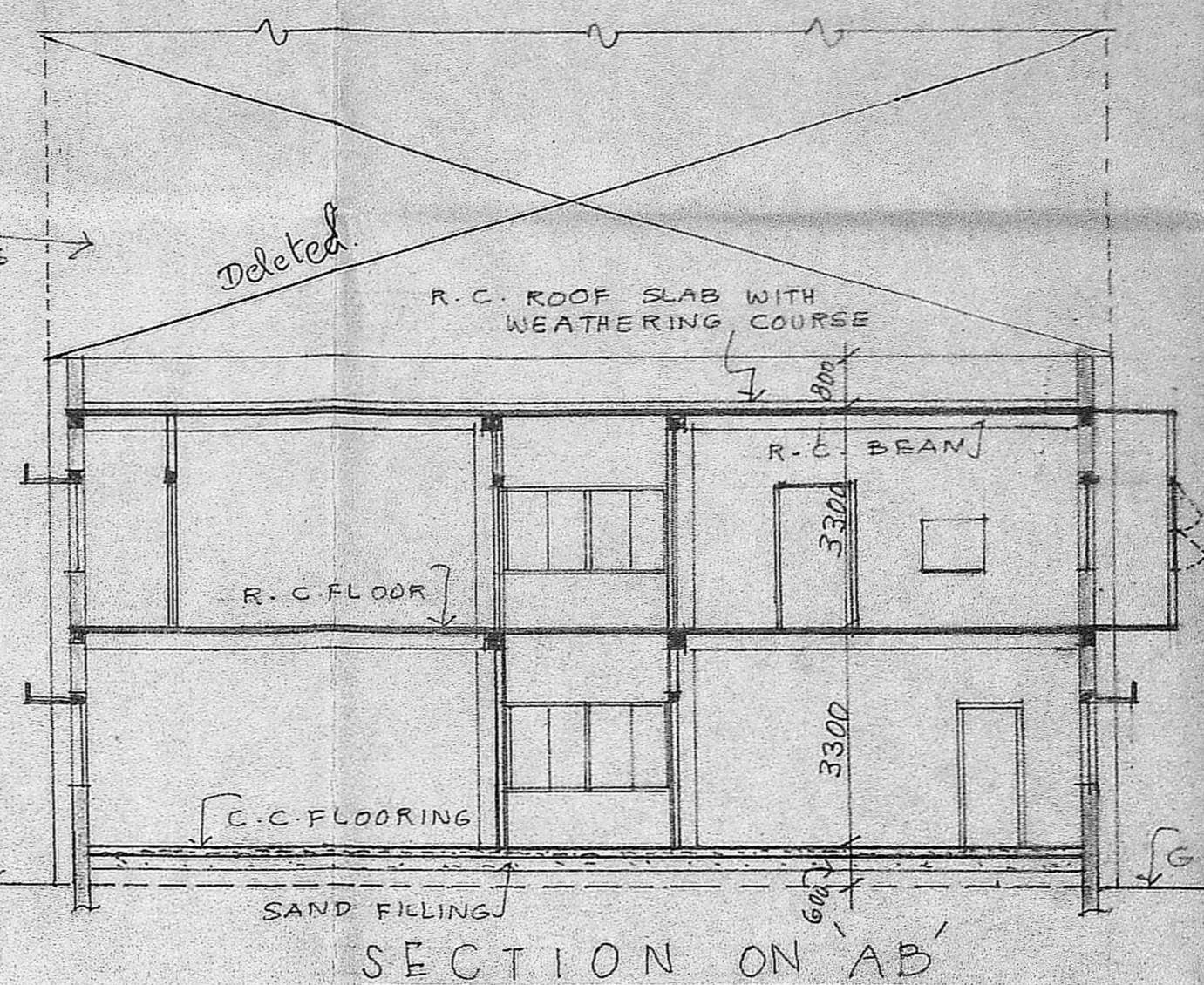

SECTION ON AB

NOTE:  
THE FOUNDATION OF THE BUILDING HAS TO BE DESIGNED FOR GROUND PLUS FIVE FLOORS TO ACCOMMODATE 250 BEDS ULTIMATELY.

- S.No NOTE:
1. THIS IS ONLY A PRELIMINARY DRG.
  2. ALL DIMENSIONS ARE IN MILLIMETRES.
  3. PLINTH AREA (INCLUDING RAMP)  
GROUND FLOOR: 961.60 SQM  
FIRST FLOOR: 876.36 SQM
  4. THIS DRG. HAS BEEN CONVERTED AS DETAILED DRAWING VIDE S.E. P.W.D. T & D CIRCLE MADRAS L.R. NO. 224M/P+D/M 342/87 DT. 2.3.88

REVISED THE DRAWING VIDE S.E. P.W.D. PLANNING & DESIGN CIRCLE NO. 5 LETTER NO. P.P. 330/5/87 DT. 2.2.88

S.No REVISION SIGN DATE

Chief Architect SENIOR ARCHITECT

ARCHITECT ASST ARCHITECT  
OFFICE OF THE CHIEF ARCHITECT MADRAS.

SCALE 1:100 DATE 3.7.87

DEALT BY V. Jothilingam JOB NO. DRG. NO. CHECKED BY 5268

PROPOSED E.N.T. HOSPITAL AT MADRAS

ground floor plan and section

Executive Engineer, P.W.D., Building Division III, Chennai, Madras-600 005

FUTURE FOUR MORE FLOORS

PUBLIC WORKS DEPT.  
TAMILNADU.

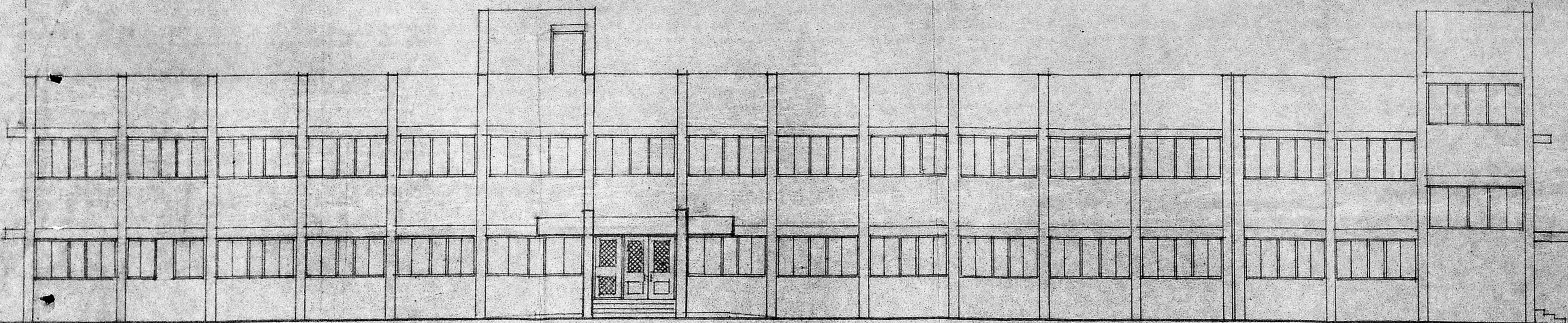

FRONT ELEVATION.

Planning Clearance No. CP/PL/1/41/88  
**APPROVED**  
 Subject to the conditions in  
 this office letter  
 No. CP/952/88 Dt. 11.01.88  
*G. Vijayaraj*  
 FOR MEMBER SECRETARY 11-1-88  
 MADRAS METROPOLITAN  
 DEVELOPMENT AUTHORITY

SCHEDULE OF JOINERY :

S.NO.	TYPE	SIZE		SILL	TOP	DESCRIPTION	REMARKS
		WIDTH	HEIGHT				
1	D	1800	2100	-	2100	T.W. DOOR (TOP 2/3 GLAZED WITH GRILLE AND BOTTOM 1/3 PANELLED (2 LEAVES)	
2	D <sub>1</sub>	1500	2100	-	2100	DO DO DO.	
3	D <sub>2</sub>	1500	2100	-	2100	T.W. FLUSH DOOR (2 LEAVES)	
4	D <sub>3</sub>	1000	2100	-	2100	T.W. FLUSH DOOR	
5	D <sub>4</sub>	750	2100	-	2100	T.W. PANELLED DOOR	
6	W	2700	1300	800	2100	T.W. GLAZED WINDOW WITH GRILLE	
7	W <sub>1</sub>	3200	1300	800	2100	DO DO	
8	W <sub>2</sub>	3000	1300	800	2100	DO DO	
9	W <sub>3</sub>	2400	1300	800	2100	DO DO	
10	W <sub>4</sub>	1800	1300	800	2100	DO DO	
11	W <sub>5</sub>	1000	1300	800	2100	DO DO	
12	W <sub>6</sub>	1200	1300	800	2100	DO DO	
13	V	1200	600	1500	2100	T.W. GLAZED VENTILATOR (SIDE HUNG)	
14	V <sub>1</sub>	600	600	1500	2100	DO DO (SIDE HUNG)	
15	D <sub>4</sub>	1000	2100	-	2100	T.W. PANELLED DOOR (2 LEAVES)	
16	SW	600	1300	800	2100	T.W. GLAZED SLIT WINDOW (2 SHUTTERS TOP HUNG)	
17	W <sub>7</sub>	3050	1300	800	2100	T.W. GLAZED WINDOW WITH GRILLE (FROM STAIR-CASE MID-LANDING)	
18	W <sub>8</sub>	2700	1300	800	2100	T.W. GLAZED WINDOW WITH WELD MESH	
19	W <sub>9</sub>	2550	1300	800	2100	T.W. GLAZED WINDOW WITH GRILLE	

S.N. NOTES:

1. THIS DETAILED DRAWING HAS BEEN PREPARED VIDE S.E. PWD P+D CIRCLE MADRAS LR- No. 224 M. P+D/M 342/87 DT. 2.3.88

1. REVISED THE DRAWING VIDE S.E. PWD PLANNING & DESIGN CIRCLE MADRAS LETTER NO. P+D/C 342/88 DT. 19.8.88

S.No. REVISION SIGN DATE

*Lokesh*  
CHIEF ARCHITECT

*S.K. Aravind*  
DY. CHIEF ARCHITECT SR. ARCHITECT

*S.K. Aravind* ARCHITECT *S.K. Aravind* ASST. ARCHITECT

OFFICE OF THE CHIEF ARCHITECT MADRAS.

SCALE 1:100 DATE 16.3.88

DEALT BY: *V. Jothilingam* JOB NO. 5268 DRG. NO. 3  
 CHECKED BY:

PROPOSED E.N.T. HOSPITAL AT MADRAS.

FRONT ELEVATION.

*R. Gop. Murthy*  
Executive Engineer P. W. D.  
Building Division III  
Madrass - 600004

12.5



5 NO NOTES  
1. THIS DRG HAS BEEN PREPARED BASED ON THE E.C. COLDG DIV III, 1A, 192 JDO1 (F. 312 (86) 156M (DT. 7.6.88

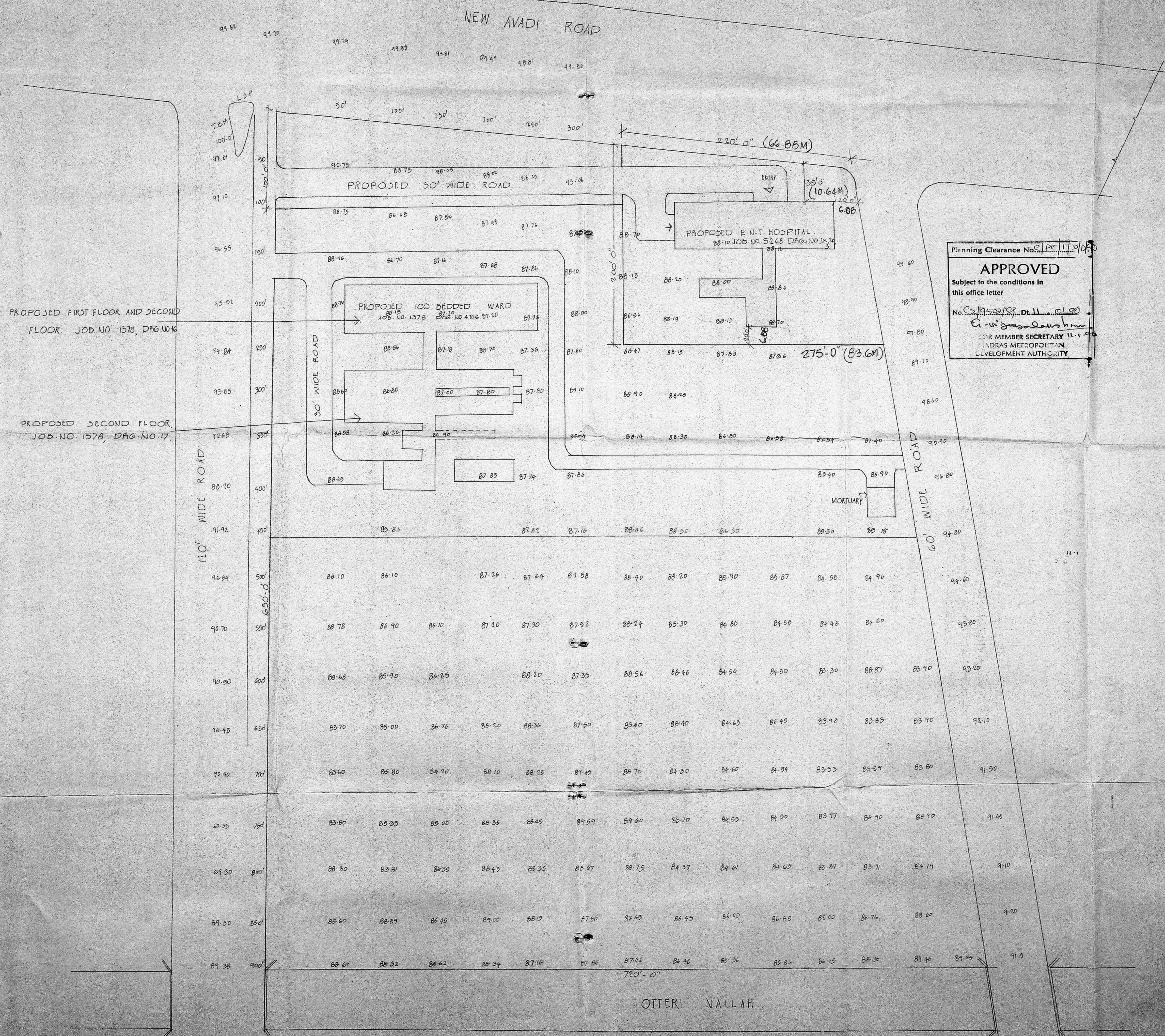

Planning Clearance No. PC 1150/88  
**APPROVED**  
Subject to the conditions in this office letter  
No. 1150/88 Dt. 11.11.88  
For MEMBER SECRETARY  
MADRAS METROPOLITAN DEVELOPMENT AUTHORITY

PROPOSED FIRST FLOOR AND SECOND FLOOR JOB NO. 1578, DRG NO. 16

PROPOSED SECOND FLOOR JOB NO. 1578, DRG NO. 17

NO	REVISION	SIGN	DATE

*[Signature]*  
CHIEF ARCHITECT

*[Signature]*  
DE CHIEF ARCHITECT SENIOR ARCHITECT

*[Signature]* ARCHITECT  
*[Signature]* ASSIST. ARCHITECT

OFFICE OF THE CHIEF ARCHITECT,  
MADRAS

DATE - 29.6.88 SCALE - 1" = 50'

CREAT. IDDM	JOB NO.	DRG NO.
CHECKED	1578	18

PROPOSED E.N.T. HOSPITAL AT ANNA NAGAR, MADRAS

LAY OUT PLAN

*[Signature]*  
Executive Engineer, P.W.D.  
Building Division III  
Chennai, Madras-600 095